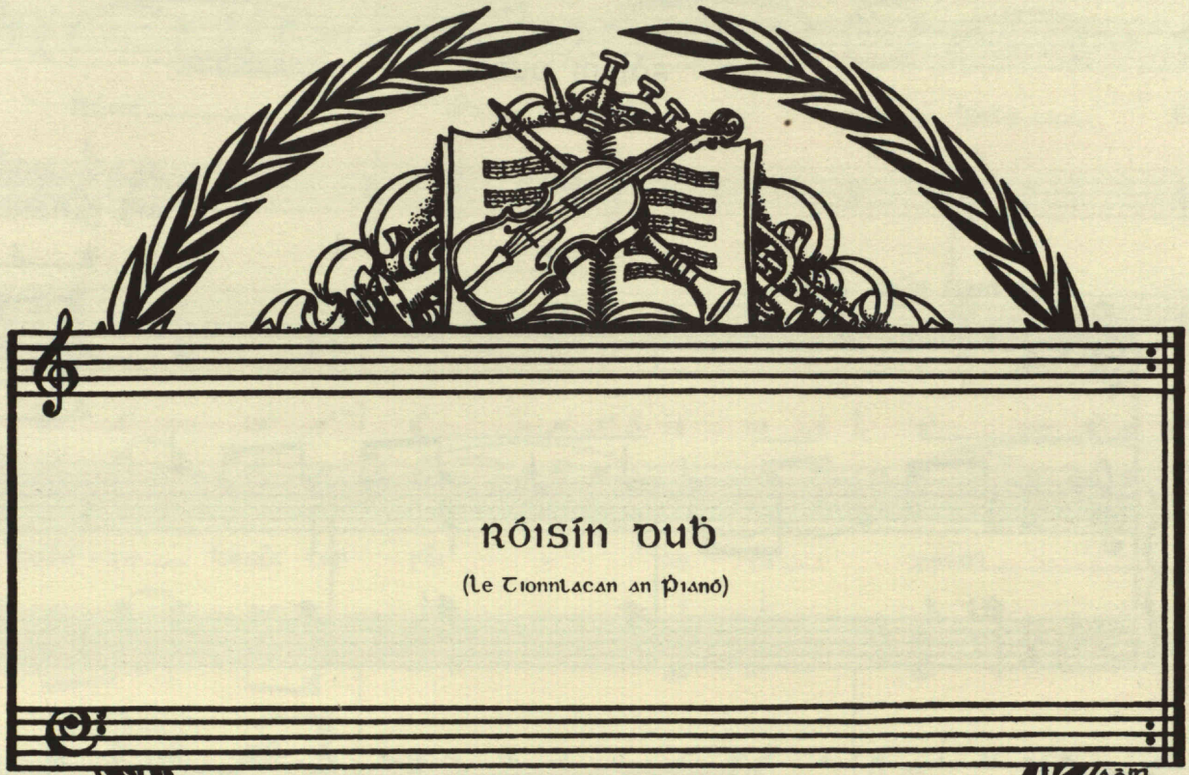

Róisín Dub

(Le Tionnlacan an Pianó)

Ar n-a atćóiriú

do

Ċarl Z. Hardebec

Ó. Ś. Óbriain a fuaireaḋ an fonn so; sa Rinn a fuair seisean é

Le ceannaċ díreaċ ó

Oifig Díolta Foilseaċán Rialtais,

An Stuara, Ard-Oifig an Poist,

Baile Áṫa Cliaṫ 1,

nó trí aon díoltóir leaḃar.

15p

Róisín Dubh

Ar n-a athchóiriú do
Carl G. Hardebeck

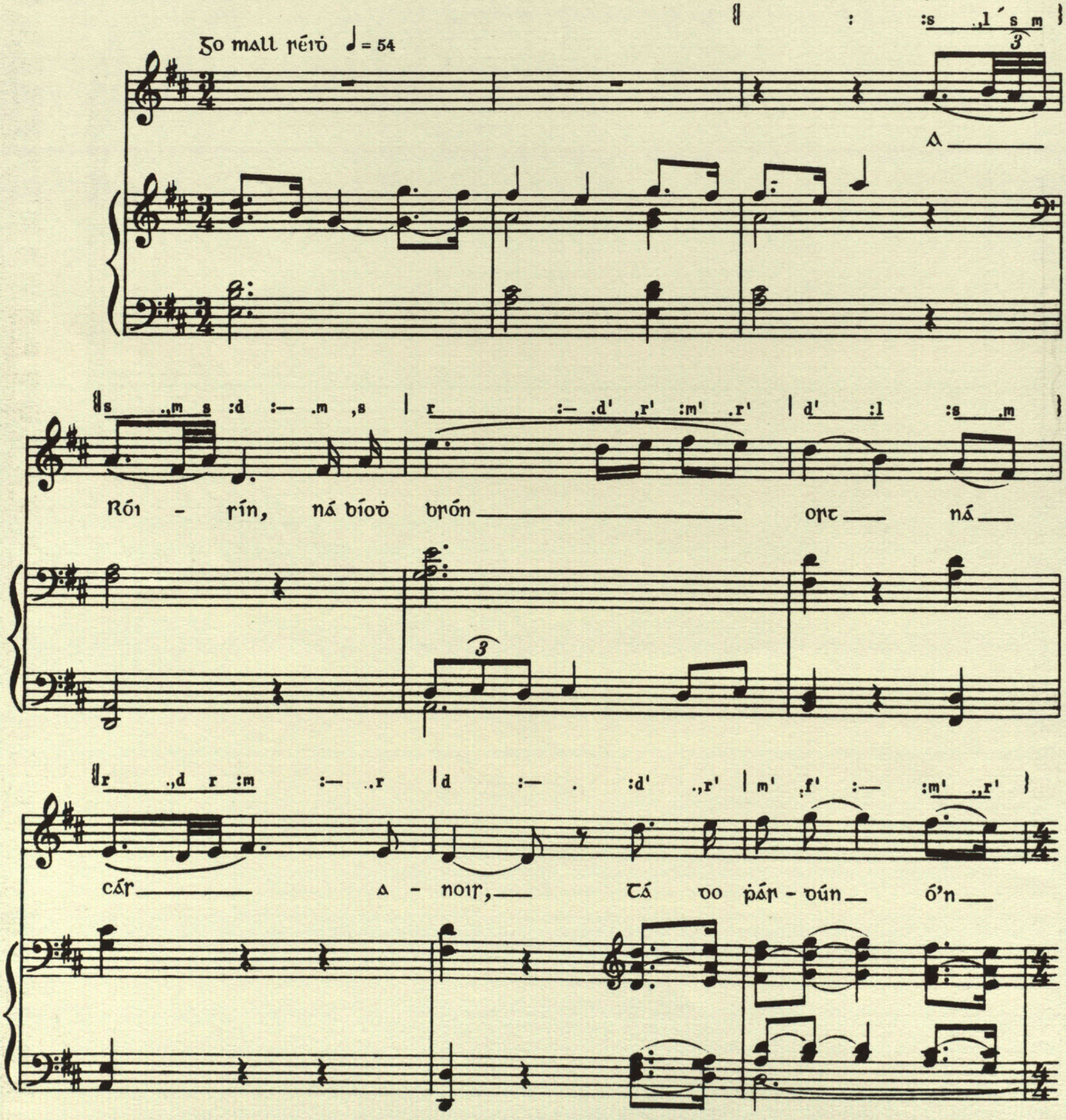

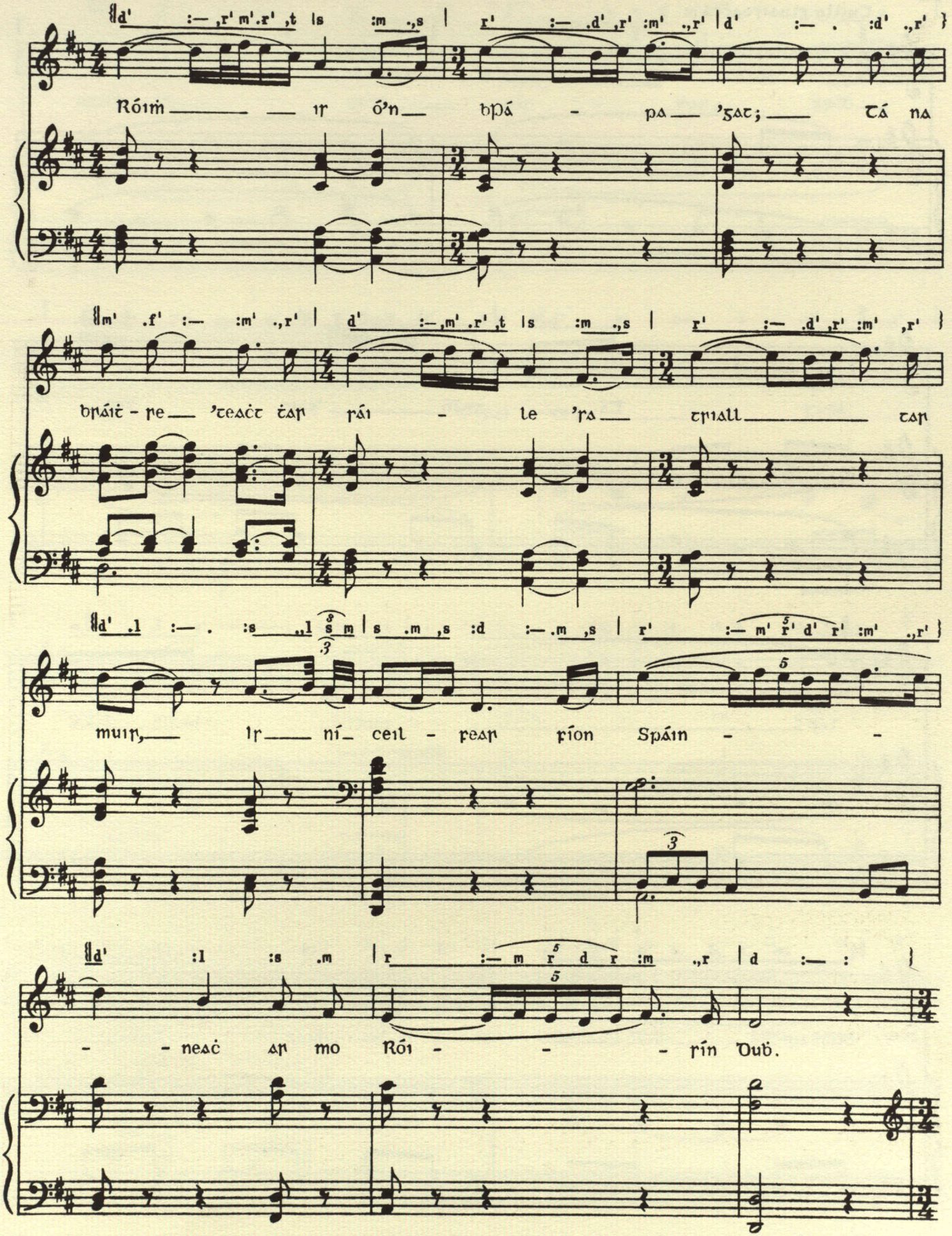
Róiṁ — ir ó'n — bpá - pa — 'gat; — Tá na
bráit - re — 'teact tar rái - le 'ra — triall — tar
muir, — Ir — ní — ceil - rear ríon Spáin - -
- - neac ar mo Rói - - - rín Dub.

Tuille gluaiseacta

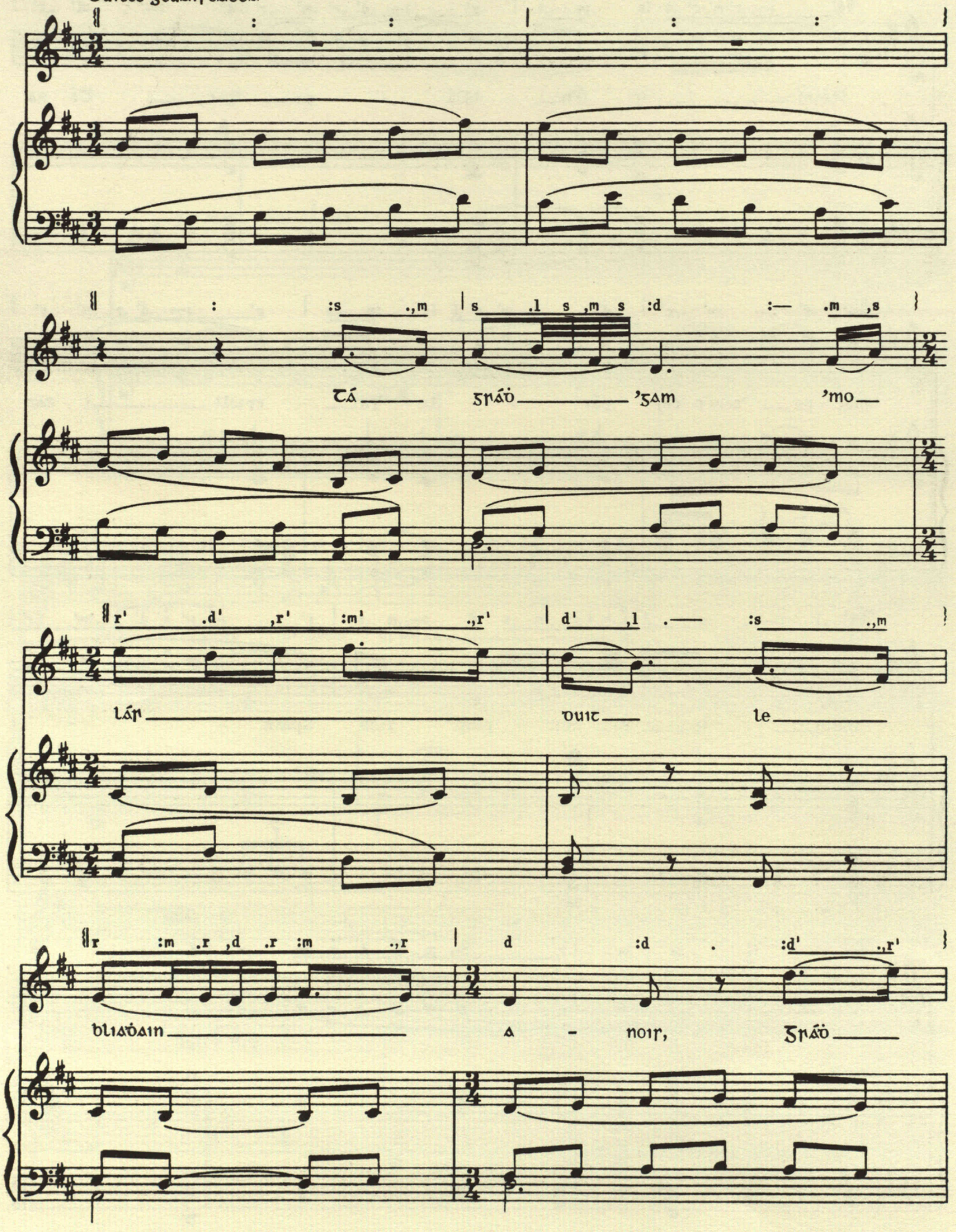

m' .f' :— :m' .,r' | d' .,m r t :s :m .s

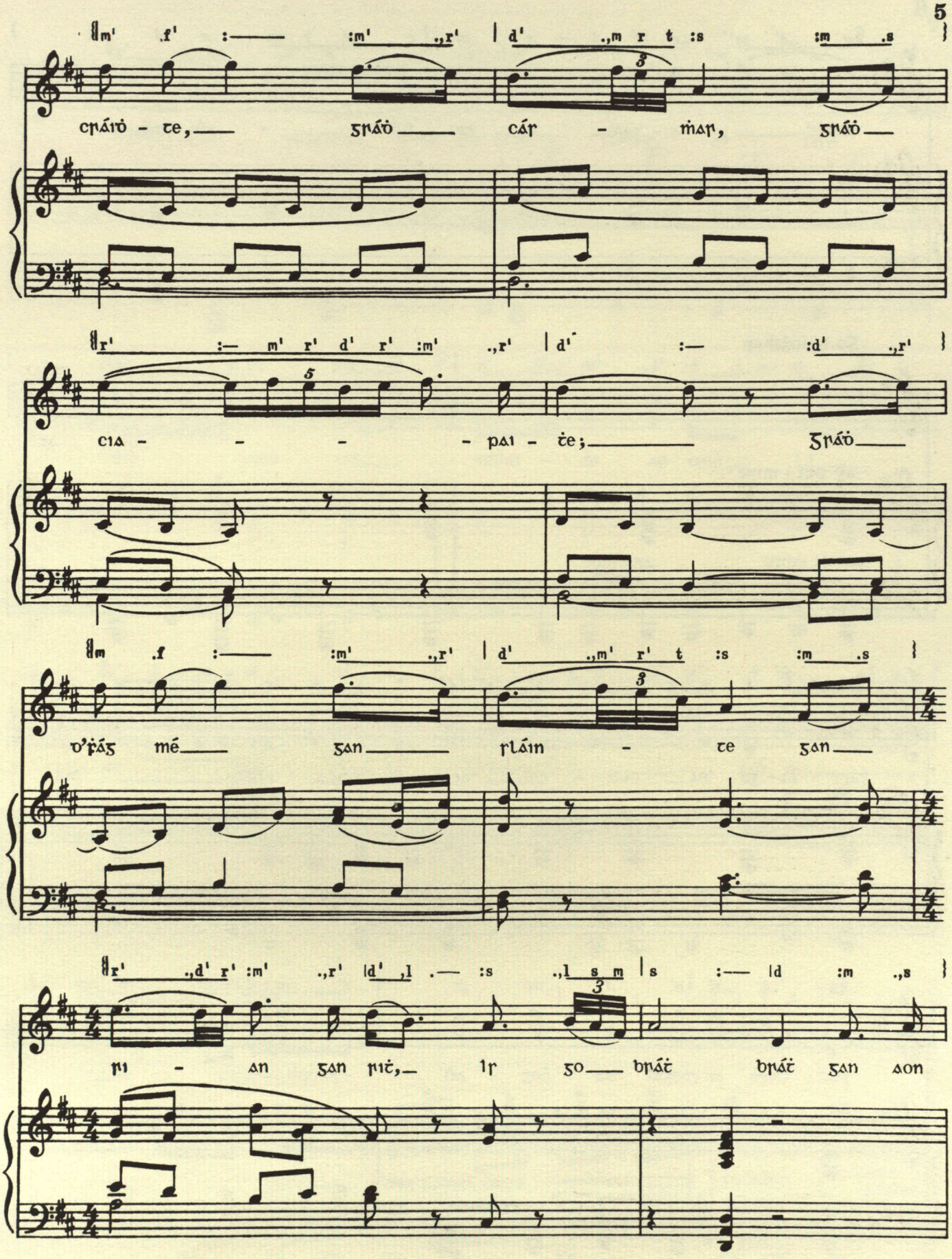

cráṙ - te, gráṙ cár - ṁar, gráṙ

r' :— m' r' d' r' :m' .,r' | d' :— :d' .,r'

cia - - - - pai - ṫe; gráṙ

m .f :— :m' .,r' | d' .,m' r' t :s :m .s

d'ṙág mé gan rláin - te gan

r' .,d' r' :m' .,r' | d' ,l .— :s .,l s m | s :— | d :m .,s

ri - an gan riṫ, ir go bráṫ bráṫ gan aon

r' .,d' :m' .,r' |d' ,l .— :s .,m | r .,d r :m .,r |d : }

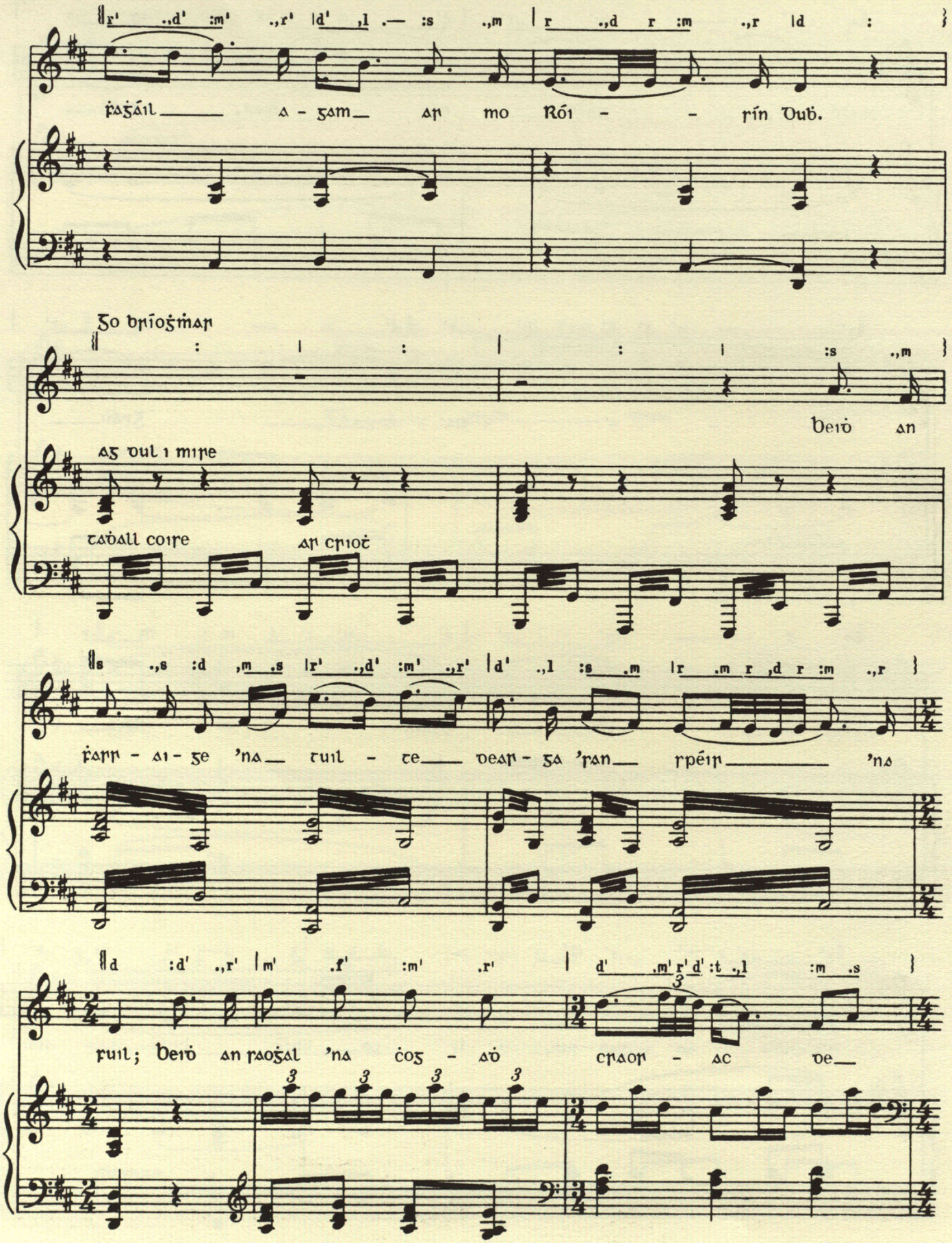

ṙaġáil a - ġam ar mo Rói - - rín Duḃ.

Ġo bríoġṁar

: | : | : | :s .,m }

beiḋ an

aġ dul i mire

taḋall coire ar crioṫ

s .,s :d ,m .s |r' .,d' :m' .,r' |d' .,l :s .m |r .m r ,d r :m .,r }

ṙarr - ai - ġe 'na tuil - te dear - ġa 'ran rpéir 'na

d :d' .,r' |m' .f' :m' .r' | d' .m' r' d' :t .,l :m .s }

ruil; beiḋ an raoġal 'na ċoġ - aḋ craor - ac de

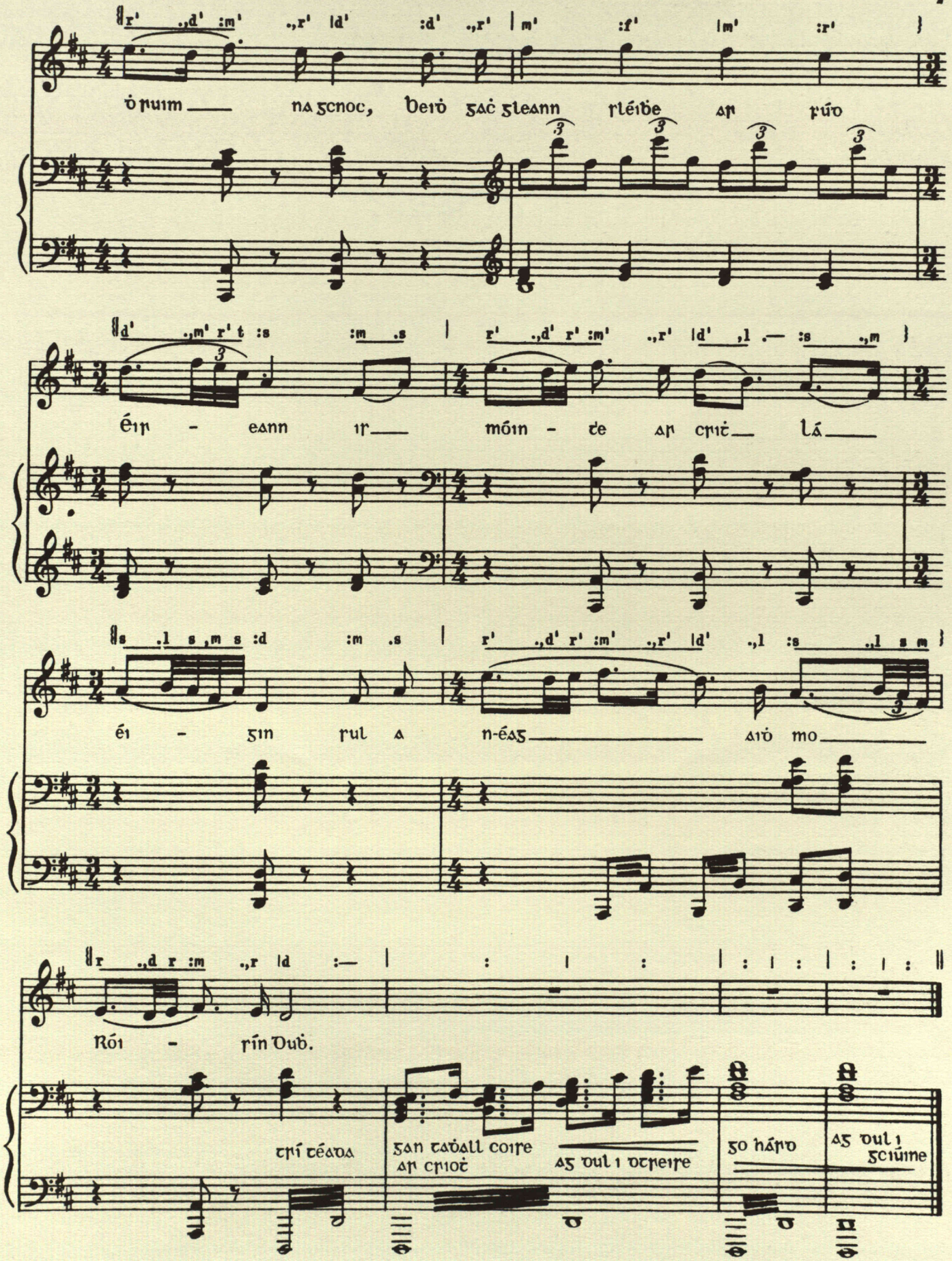
ò ruim na gcnoc, beiò gac gleann rléibe ar rúd
éir - eann ir móin - te ar crit lá
éi - gin rul a n-éag aiò mo
Rói - rín Dub.
trí téada gan tadall coire ar criot ag dul i dtreire go hárd ag dul i gciúine

Irish Traditional Music Archive
received
21 FEB 1989
Taisce Cheol Dúchais Éireann

738-SM