MISS KITTY O'TOOLE

SONG BY

DANIEL PROTHEROE

MEDIUM VOICE, IN C

MEDIUM HIGH, IN D

OLIVER DITSON COMPANY
THEODORE PRESSER CO., DISTRIBUTORS
1712 CHESTNUT STREET
+ PHILADELPHIA +

To Lambert Murphy

MISS KITTY O'TOOLE

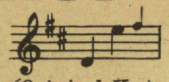

(Original Key)

From the "Musical Calendar"

DANIEL PROTHEROE

Moderato

PIANO

mf

Such a swate charm-ing cra-ture was Kit-ty O' Toole, The

lil-y of far Tip-per-ar-y, Wid her cheeks like a rose, and her

eyes like the sloes, And her fig-ure as nate as a fair-y. I

Copyright MCMXVIII by Oliver Ditson Company
International Copyright Secured
Printed in U.S.A

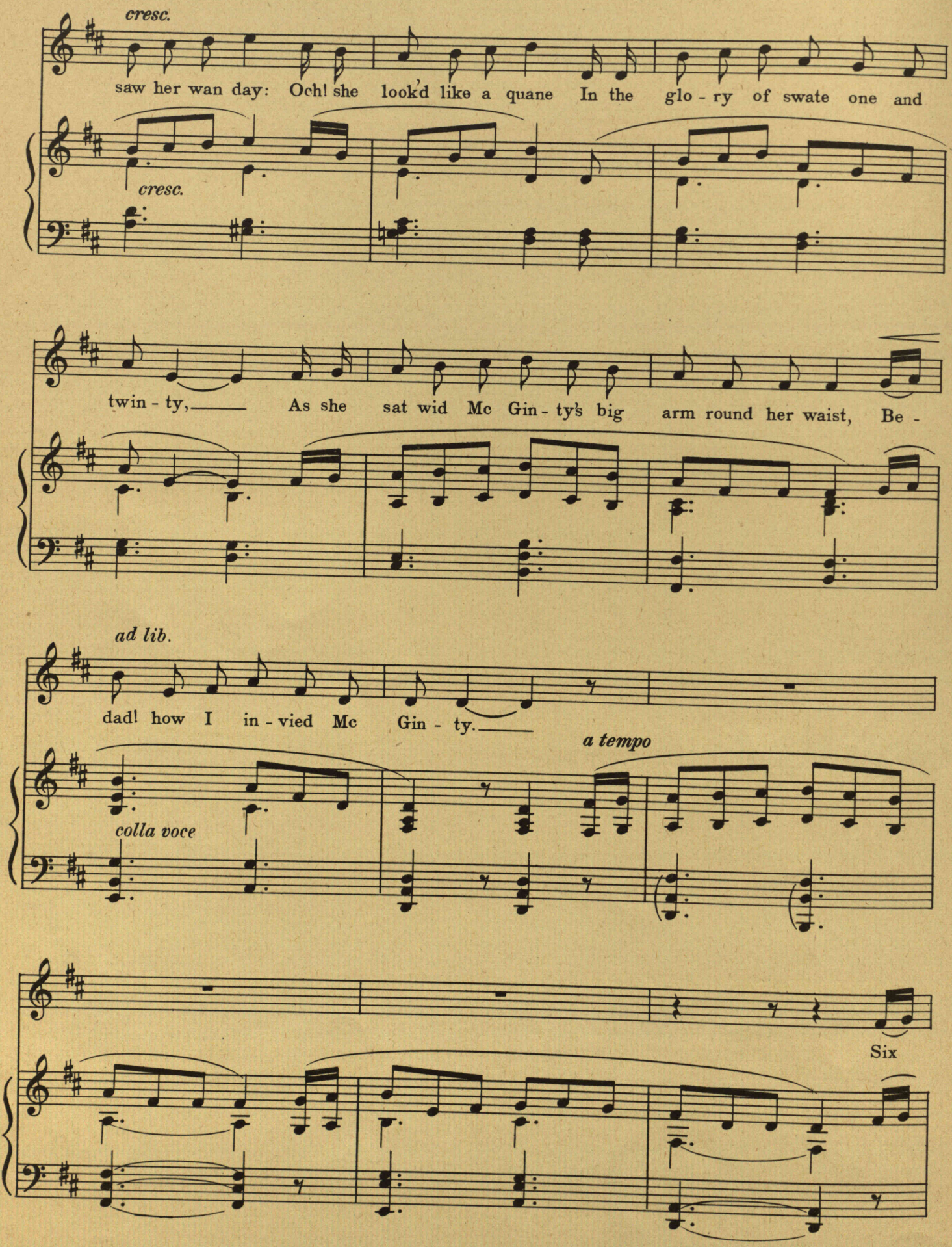
cresc.
saw her wan day: Och! she look'd like a quane In the glo - ry of swate one and
cresc.
twin - ty,—— As she sat wid Mc Gin - ty's big arm round her waist, Be -
ad lib.
dad! how I in - vied Mc Gin - ty.——
a tempo
colla voce
Six

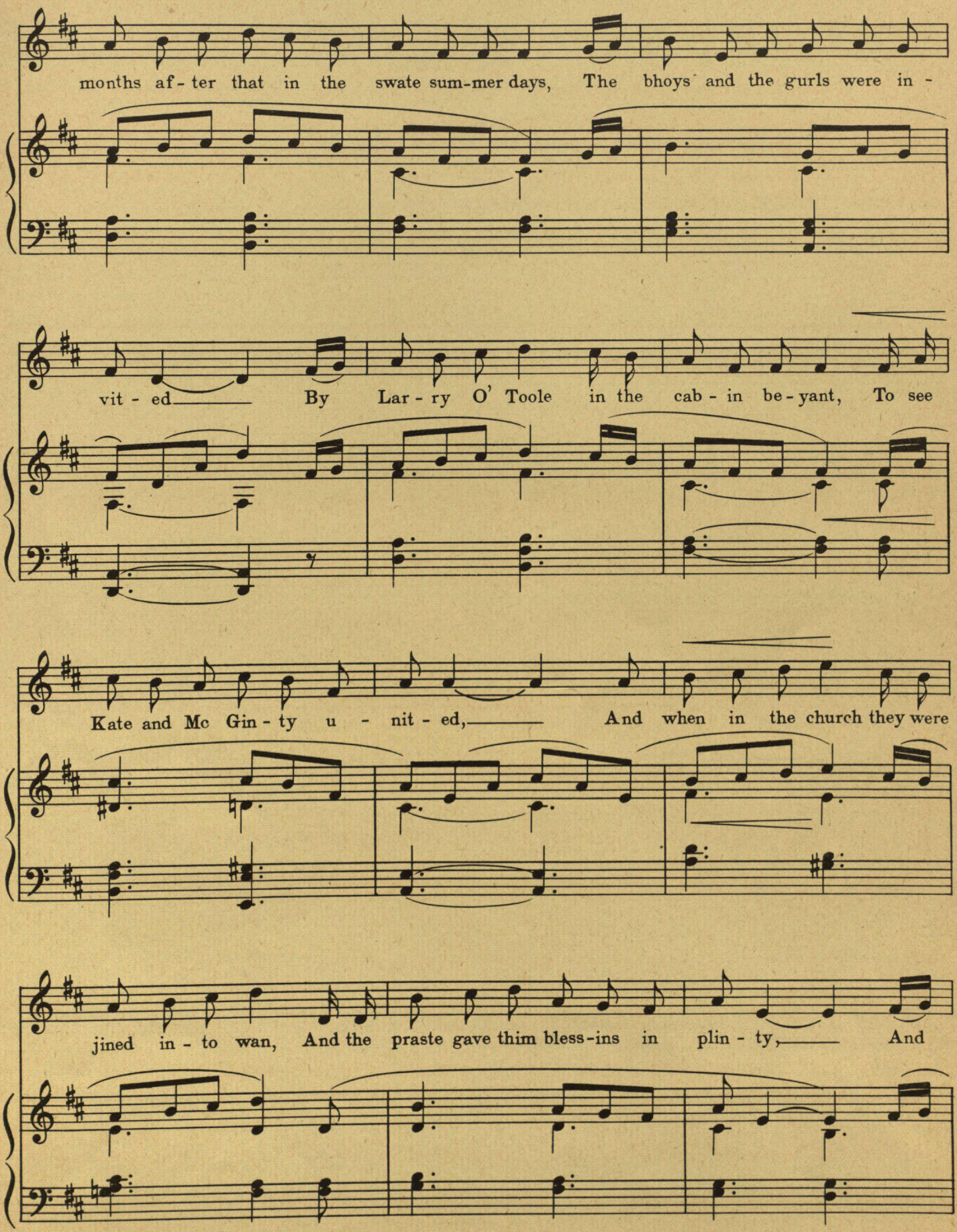
months af - ter that in the swate sum-mer days, The bhoys and the gurls were in -
vit - ed By Lar - ry O' Toole in the cab - in be - yant, To see
Kate and Mc Gin - ty u - nit - ed, And when in the church they were
jined in - to wan, And the praste gave thim bless-ins in plin - ty, And

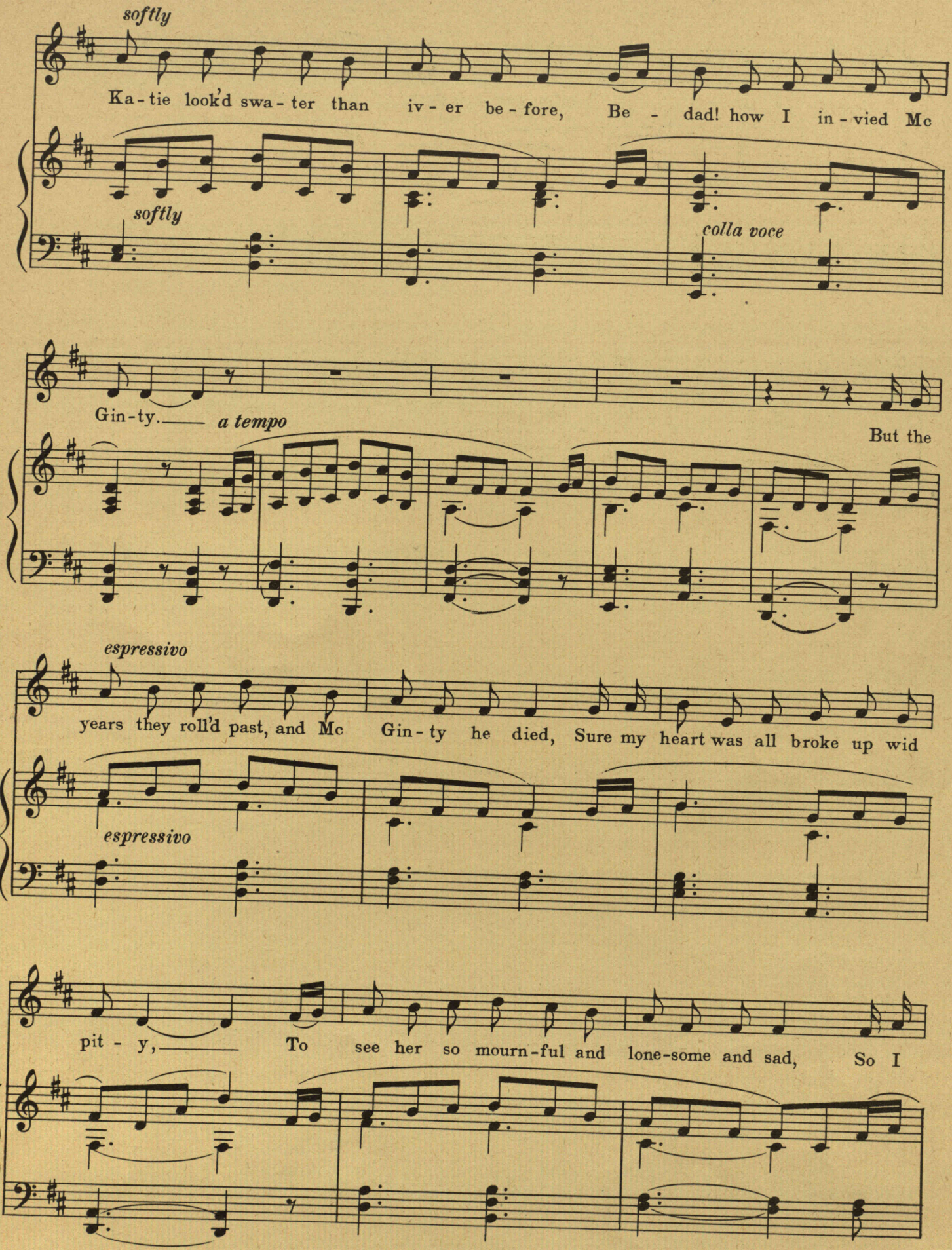
softly
Ka-tie look'd swa-ter than iv-er be-fore, Be - dad! how I in-vied Mc
softly
colla voce
Gin-ty. a tempo
But the
espressivo
years they roll'd past, and Mc Gin-ty he died, Sure my heart was all broke up wid
espressivo
pit - y, To see her so mourn-ful and lone-some and sad, So I

Slowly and softly

went and got mar-ried to Kit - ty. But now when I gaze where Mc

Gin - ty is laid, Wid a shtone at his head cold and flint - y, And

p

ly - in' so peace-ful and qui - et and shtill, Be - dad! I shtill in - vy Mc

p

Gin-ty.

pp

Favorite Program Songs

SUNG BY LEADING RADIO AND CONCERT ARTISTS

THE HOUSE BY THE SIDE OF THE ROAD

Text by Sam Walter Foss — **Music by Mrs. M. H. Gulesian**

Medium Voice—d-flat to F — **Price, 50 cents**

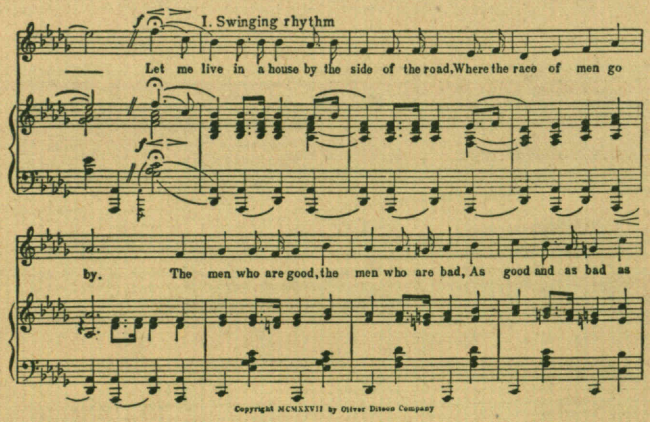

Also published for High Voice—E-flat to g; Low Voice—b-flat to D. Price, 50c each. Mixed Vcs., 15c; Men's Vcs., 15c; Boys' Glee Clubs, 15c. Song Orch. for High and Med. Vc., 75c.

received
11 JAN 1994

DRAKE'S DRUM

Text by Henry Newbold — **Music by G. W. Chadwick**

Bass—a to E-flat — **Price, 60 cents**

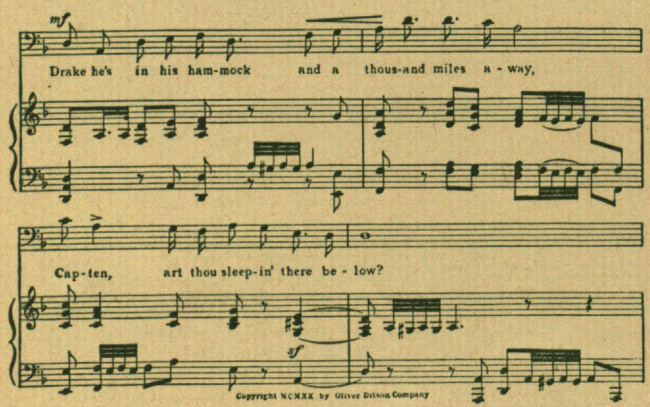

Other Chadwick songs in the Ditson Catalog are: Across the Hills; The Admirals; A Ballad of Trees and the Master; Good Night; Joshua; Pirate Song; and So Far Away—Price, 50c each.

MY LOVER IS A FISHERMAN

Words and Music by Lily Strickland

High Voice—d-flat to g — **Price, 50 cents**

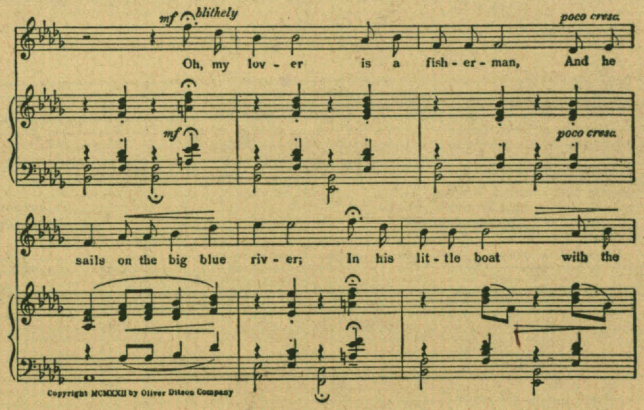

Also published for Low Voice—b-flat to E. Price, 50 cents. Treble Voices (3 Part) Arr. G. Waring Stebbins, 12c.

GOIN' HOME

From Largo of the "New World" Symphony

By Antonin Dvořák

Words and Adaptation by William Arms Fisher

Medium Voice—b-flat to F — **Price, 50 cents**

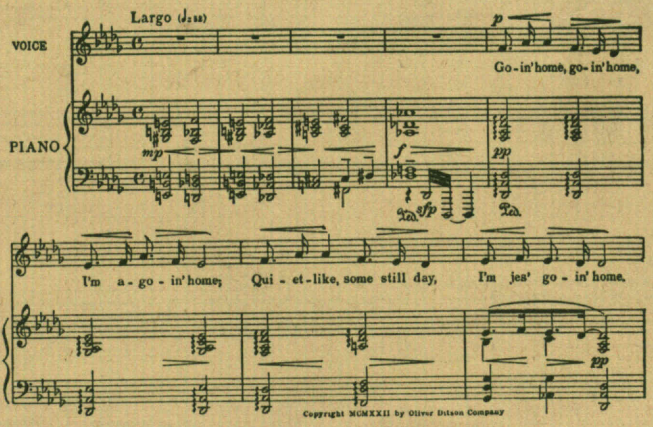

Also published for High Voice—c to g; Low Voice—a to E; Duet, Sop. and Alto; Piano Solo; Organ; Violin, Cello and Piano—Price, 50c each. String Quartet, 75c. Mixed Vcs., 15c; Men's Vcs., 15c; Women's Vcs., 15c; Symphonic Band, 2.50; Orch. to High and Med. Vc., 75c.

OLIVER DITSON CO.

THEODORE PRESSER CO., Distributors, 1712 CHESTNUT ST., PHILADELPHIA, PA.

4055-SM

OD. Vo-4

3 D med high
7 C med